

# ROAD TRAFFIC REGULATION ACT 1984

## SECTION 14(2)

### URGENT ROAD CLOSURE NOTICE

#### C1017 SOUTHWAITE

Notice is hereby given that to enable Cumberland Council to carry out urgent carriageway repair works that need to be carried out without delay (“the Works”), Cumberland Council prohibits with immediate effect the passage of vehicular traffic along that section of the C1017, from its junction with the C1036, extending in a north easterly direction for a distance of approximately 1200 metres, as and when the appropriate traffic signs are displayed.

**This notice will be in force for a period not exceeding 5 days from 4th March 2024. It is expected that the Works will take 5 days.**

A way for pedestrians and dismounted cyclists will be maintained at all times.

A suitable alternative route for vehicles will be signed and available via the unrestricted sections of the C1017, C1037, C3010 and C1036.

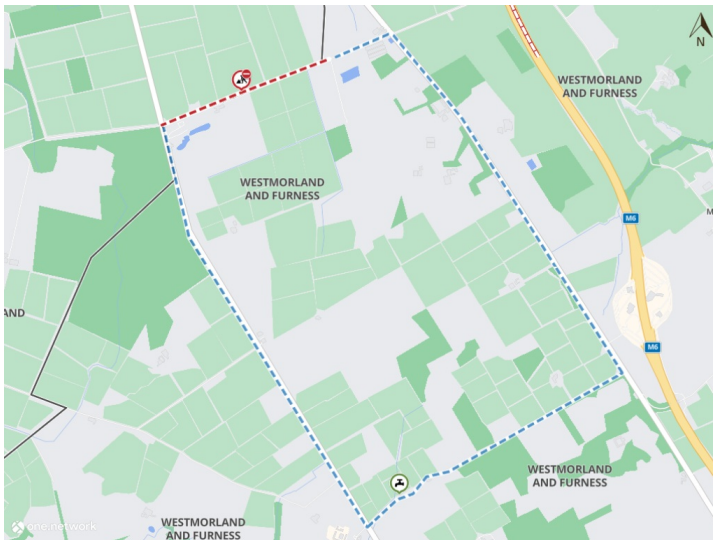

Imagery © 2023 [MapTiler](#) | Imagery © 2023 [Hexagon](#) | © [MapTiler](#) © [OpenStreetMap contributors](#)

Nothing in this Notice shall:

1. Apply to emergency service vehicles, or vehicles being used by statutory undertakers in the performance of their duties; and
2. Apply to anything done with the permission or at the direction of a police constable in uniform; and
3. Have the effect of preventing at any time access for pedestrians to any premises situated on or adjacent to the roads, or to any other premises accessible for pedestrians from, and only from the roads; and
4. Apply to vehicles being used in connection with the Works.

**Any queries to the Highways Hotline by calling 0300 373 3736, via the [Cumberland Council website](#) or by using the below QR code quoting the reference TTROC/10681**

4th March 2024

*Karl Melville*



Karl Melville  
Assistant Director of Highways & Transport  
Cumberland Council  
Cumbria House  
117 Botchergate  
Carlisle  
CA1 1RD